

PATIENT

Logan Lemieux

SPECIES

Feline

BREED

DSH

SEX

MN

AGE

9 years

WEIGHT

#

INTERPRETED BY

Remo Lobetti, BVSc,
MMedVet (Med),
PhD, Dipl. ECVIM

**IMAGING
PERFORMED BY**

Lara Wiseman, DVM

HOSPITAL NAME

Village Royale Animal
Clinic

REFERRING VET

INVOICE

302547

DATE

9/4/21

PRESENTING CLINICAL SIGNS

History: Urinary issues with previous history of urethral obstruction. Occasional vomiting.

Physical Examination: N/A.

Urinalysis: N/A.

CBC: Normal.

Serum Biochemistry: Normal.

Radiographic Findings: N/A.

ULTRASONOGRAPHIC EXAMINATION OF THE ABDOMEN

Urinary System

Full urinary bladder with a normal thickness and appearance of the wall. Large amount of floating and dependent sediment. No uroliths evident.

Normal trigone area, proximal urethra (0.18 cm), and iliac blood vessels.

Normal iliac lymph nodes. Ureters not visualized.

Normal renal size (left 4.1 cm, right 4.2 cm), echogenic appearance, cortico-medullary differentiation, capsule, and pelvis.

Reproductive System

N/A.

Adrenal Glands

Normal shape, echogenic appearance, size, and position. Left 0.44 cm, right 0.39 cm.

Spleen

Normal size (0.9 cm) and echogenic appearance. Smooth homogenous parenchyma, smooth curvi-linear capsule, and normal vasculature. No evidence of inflammatory, neoplastic, infarction, or infiltrative changes noted.

Liver

Normal size, echogenic appearance, and portal markings. No nodules or masses evident. Full gall bladder containing normal anechoic bile. Thickened and hyperechoic appearance of the gall bladder wall. Normal bile duct (0.14 cm).

Gastrointestinal

Normal appearance of the pylorus, stomach, duodenum, small intestine, ileo-cecal junction, and colon with normal thickness (stomach 0.18 cm, duodenum 0.26 cm, jejunum 0.25 cm), layering, and peristaltic activity.

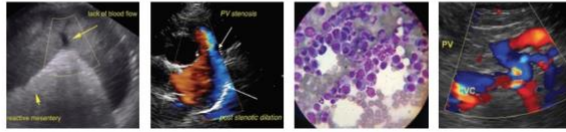

PATIENT

Logan Lemieux

SPECIES

Feline

BREED

DSH

SEX

MN

AGE

9 years

WEIGHT

#

Pancreas

Normal size (0.54 cm) and echogenic appearance. Regular capsule. Normal echogenic appearance of the mesentery and fat surrounding the pancreas.

Free Abdomen

Normal mesenteric lymph nodes (0.9 cm).
No ascites.

ULTRASONOGRAPHIC FINDINGS

Primary findings:

- Urinary bladder sediment.

Secondary findings:

- Hyperechoic gall bladder wall.

INTERPRETATION OF THE FINDINGS & FURTHER RECOMMENDATIONS

Etiologies for urinary bladder sediment would be the cystitis (bacterial, sterile), crystalluria, hemorrhage.

The appearance of the gall bladder wall can be considered an incidental finding and most likely from a previous episode of cholecystitis.

Further assessment would be urinalysis and urine culture.

Specific therapy would be dependent on an etiological diagnosis.

INTERPRETED BY

Remo Lobetti, BVSc,
MMedVet (Med),
PhD, Dipl. ECVIM

IMAGING PERFORMED BY

Lara Wiseman, DVM

HOSPITAL NAME

Village Royale Animal
Clinic

REFERRING VET

INVOICE

302547

DATE

9/4/21

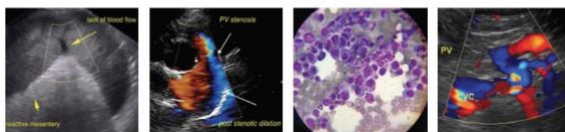

PATIENT

Logan Lemieux

SPECIES

Feline

BREED

DSH

SEX

MN

AGE

9 years

WEIGHT

#

INTERPRETED BY

Remo Lobetti, BVSc,
 MMedVet (Med),
 PhD, Dipl. ECVIM

IMAGING PERFORMED BY

Lara Wiseman, DVM

HOSPITAL NAME

Village Royale Animal
 Clinic

REFERRING VET

INVOICE

302547

DATE

9/4/21

IMAGES

Urinary bladder

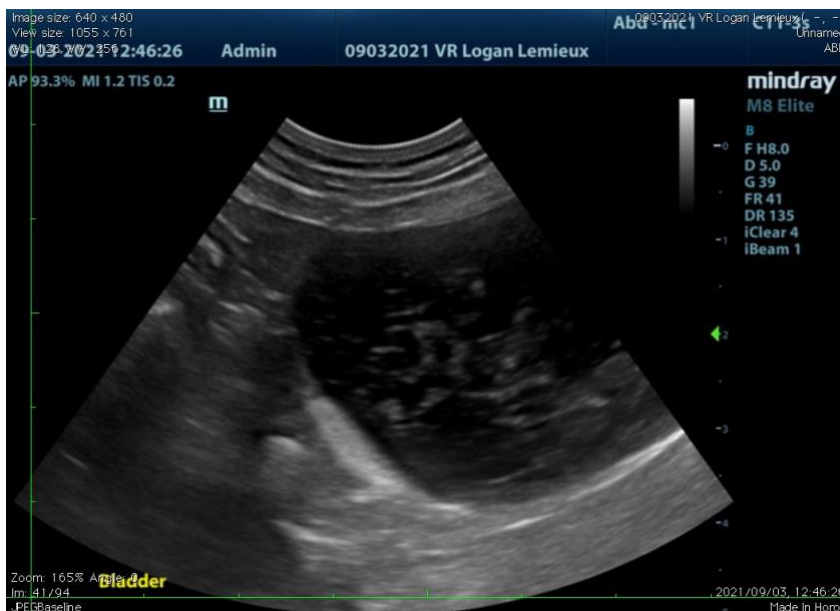

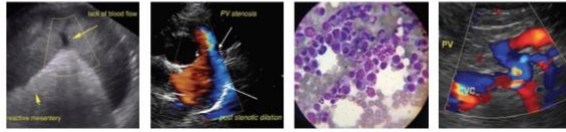

PATIENT

Logan Lemieux

SPECIES

Feline

BREED

DSH

SEX

MN

AGE

9 years

WEIGHT

#

Gall bladder



INTERPRETED BY

Remo Lobetti, BVSc,
MMedVet (Med),
PhD, Dipl. ECVIM

The information and recommendations provided are based on the images presented by the referring veterinarian. No evaluation can be communicated regarding pathology that was not visible in the image/video clips provided.

IMAGING PERFORMED BY

Lara Wiseman, DVM

Thank you for this referral. If the clinical or image interpretation does not parallel your findings or if I can be of any further assistance please contact me.

Remo Lobetti, BVSc, MMedVet (Med), PhD, Dipl. ECVIM (Internal Medicine)
rlobetti@mweb.co.za

HOSPITAL NAME

Village Royale Animal
Clinic

REFERRING VET

INVOICE

302547

DATE

9/4/21